

AIN'T MISBEHAVIN'

300

TENOR SAX

Words by ANDY RAZAF
Music by THOMAS WALLER and HARRY BROOKS
Arranged by PAUL SEVERSON

(MOD. SWING)

(CODA)

31 32

34

37 (TEAR SOLO)

(Solo)

45 (TEA. SOLO)

63

71 (CLM. SOLO)

P.S. AL CODA

(CODA)

30F

HAI LONARD
DIXIELAND COMBO PAK #7

AIN'T MISBEHAVIN'

Words by ANDY RAZAF
Music by THOMAS WALLER and HARRY BROOKS
Arranged by PAUL SEVERSON

BASS/TUBA

AIN'T MISBEHAVIN'

Words by ANDY RAZAF
Music by THOMAS WALLER and HARRY BROOKS
Arranged by PAUL SEVERSON

TRUMPET

30A

- Staff 2: *(NO SOLO)*.
- Staff 3: *(SOLO)*, *(NO SOLO)*.
- Staff 4: *(SOLO)*, *(LEAD)*.
- Staff 5: First and second endings marked 1. and 2.
- Staff 13: *(D.S. AL Coda)*.
- Staff 14: *(CODA)*.

Ain't Misbehavin'

Music by THOMAS WALLER and HARRY BROOKS
Arranged by PAUL SEVERSON

306

(MOD. SWING)
Eb

Chord symbols include: Eb, Bb, E, Em7, Eb, Eb G7, C7, F9, Bb9, Eb Eb9 Bb9, Eb B7, E, Em7 Eb, Eb B7, E, Em7 Eb, Eb Cm7, F9, Ebm6, D9, G, Bb9, Eb E9, Fm7 F#9, Gm7 G7, Ab Db9, Eb Cm7, Fm7 Bb9, Eb C7, F7 Bb9, Eb Abm, Gb F E Eb Gb9, Cm, Cm7, Cm6, C7, Bb7, Gm7, Cm7, F7, Bb7, C7, F9 Bb7, Eb E9, Fm7 F#9, Gm7 G7, Ab Db9, Eb Cm7, Fm7 Bb9, Eb Ab9, Gm7 C7, F F#9, Gm7 Ab9, Am7 A7, Bb E19, F D7, Gm7 C9, A7 D7, G9 C7, F F#9, Gm7 Ab9, Am7 A7, Bb E19, F D7, Gm7 C7, F Bb9, F A7, Dm, Bb9, Dm, D7, C A7, D7, G7, C7, D7, G7 C7 C7, F F#9, Gm7 Ab9, Am7 A7, Bb Eb9, F D7, Gm7 C7, F Bb9, Ab9 G7 Gb9, (D.S. AL CODA)

AIN'T MISBEHAVIN'

30°

CLARINET

Words by ANDY RAZAF
Music by THOMAS WALLER and HARRY BROOKS
Arranged by PAUL SEVERSON

(MOD. SWING)

5

2

(SOLO)

(END SOLO)

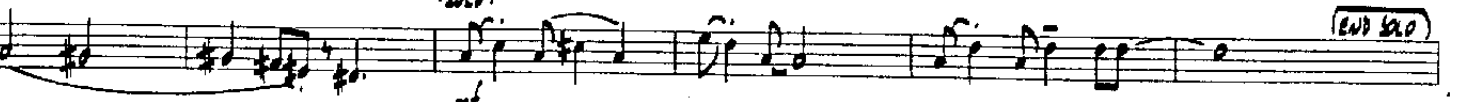

13

21

28

31 33

39

47

53

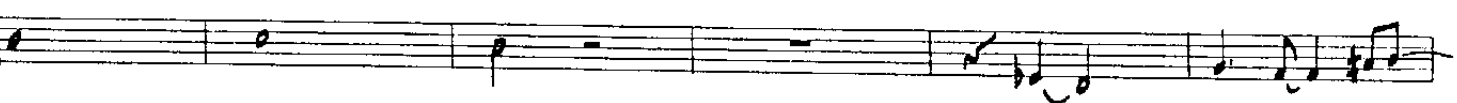

63

72

(SOLO - A) (116)

(D.S. AL CODA)

(CODA)

AIN'T MISBEHAVIN'

304.

DRUMS

Words by ANDY RAZAF
Music by THOMAS WALLER and HARRY BROOK
Arranged by PAUL SEVERSON

(MOD. SWING) - EASY "2"

MUSSES

5

13

21 (EASY "2")

27

34

41 (AD-LIB) TIE JOP

47

55

63 (AD. SOLO)

71

(D.S. AL CODA)

(CODA)

END

AIN'T MISBEHAVIN'

Words by ANDY RAZAF
Music by THOMAS WALLER and HARRY BROOKS
Arranged by PAUL SEVERSON

(MOD. SWING)

300

2

5

mf

f

mf

21

31

39

47

55

63

71

(D.S. AL CO)

⊖ CODA

AIN'T MISBEHAVIN'

30B

Words by ANDY RAZAF
Music by THOMAS WALLER and HARRY BROOKS
Arranged by PAUL SEVERSON

(MOD. SWING)

21

5
